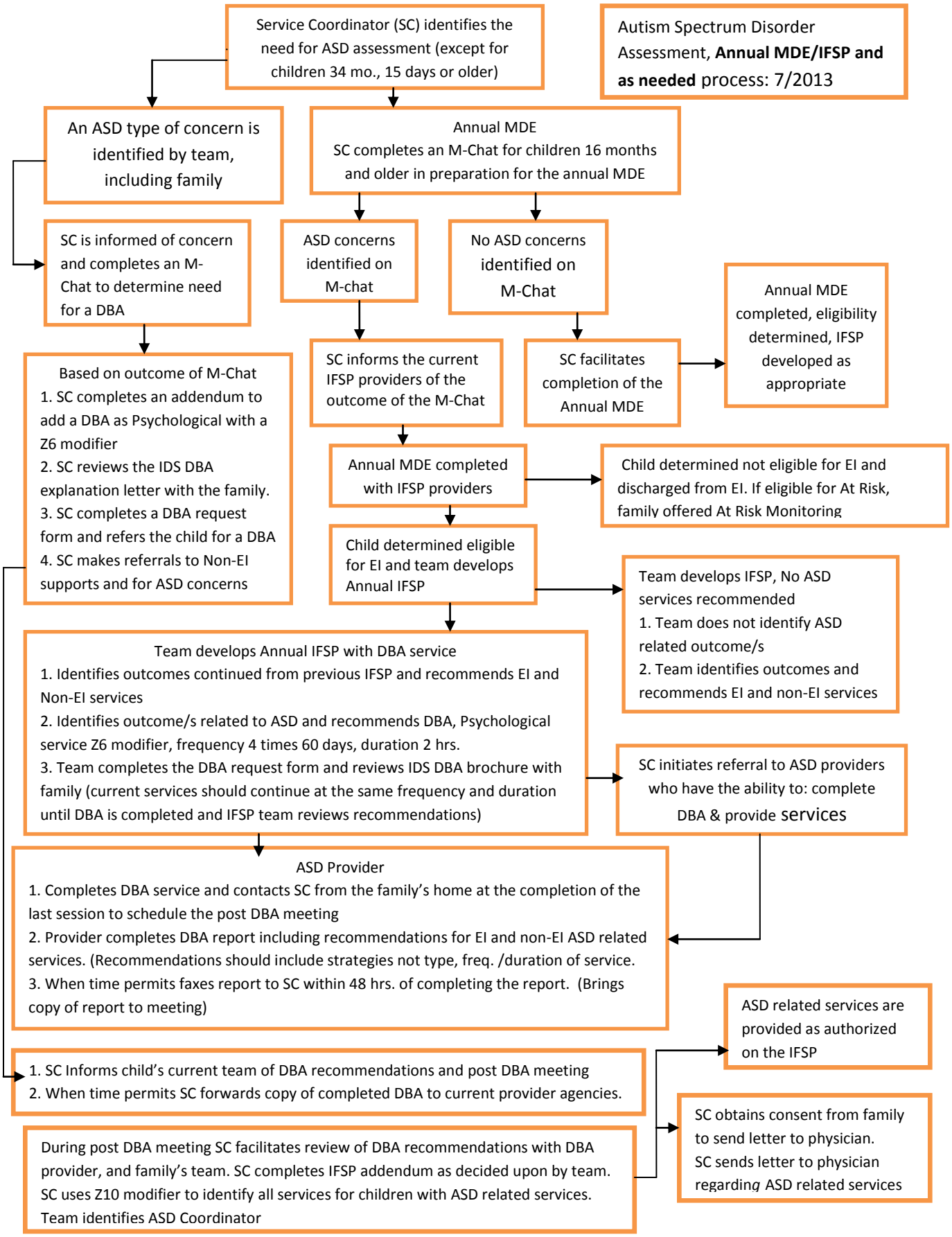Philadelphia Infant Toddler Early Intervention